

NOTICE!!

These documents have been scanned!

Do not place un-scanned documents beneath this notice!

Do not remove this notice from this file!

GPO Jacket No. 560-102
Print Order 61540
Rise Business Services, LLC
Job=AZ15 5/20/2019



Box Number= AZ15073



Claim Begin-End: AMC453817-AMC453817

1 Initial Receipt

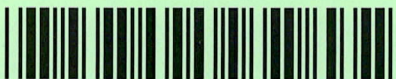

AZ15073-7

AMC446336-AMC453881

United States Department of the Interior

Bureau of Land Management

DIV OF LANDS, MINRLS & ENERGY

ONE N CENTRAL AVE

PHOENIX, AZ 85004 -4427

Phone: 602-417-9200

Receipt

No:

4374859

Transaction #: 4492226	
Date of Transaction: 02/15/2019	
CUSTOMER:	
	RETTA ATKINS 3582 E GORDON DR KINGMAN, AZ 86409-3424 US

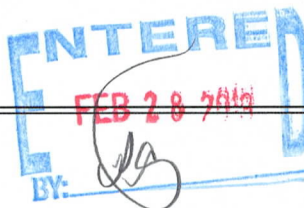

LINE #	QTY	DESCRIPTION	REMARKS	UNIT PRICE	TOTAL
1	1.00	LOCATABLE MINERALS / MINING CLAIMS-NEW, UNADJUD, ONE OR MORE AUTH NOS / NEW MINING CLAIM PROCESSING FEE CASES: AMC453817/\$20.00		- n/a -	20.00
2	1.00	LOCATABLE MINERALS / MINING CLAIMS-NEW, UNADJUD, ONE OR MORE AUTH NOS / NEW MINING CLAIMS LOCATION FEE CASES: AMC453817/\$37.00		- n/a -	37.00
3	1.00	LOCATABLE MINERALS / MINING CLAIMS-NEW, UNADJUD, ONE OR MORE AUTH NOS / NEW MINING CLAIMS MAINTENANCE FEE CASES: AMC453817/\$155.00		- n/a -	155.00
TOTAL:					\$212.00

PAYMENT INFORMATION			
1	AMOUNT:	212.00	POSTMARKED: N/A
	TYPE:	CHECK	RECEIVED: 02/14/2019
	CHECK NO:	1087	
	NAME:	ATKINS, RETTA 3582 E GORDON DR KINGMAN AZ 86409-3424 US	

REMARKS

This receipt was generated by the automated BLM Collections and Billing System and is a paper representation of a portion of the official electronic record contained therein.

NOTICE!!

These documents have been scanned!

Do not place un-scanned documents beneath this notice!

Do not remove this notice from this file!

GPO Jacket No. 560-102
Print Order 61540
Rise Business Services, LLC
Job=AZ15 5/20/2019



Box Number= AZ15073



Claim Begin-End: AMC453817-AMC453817

2 Correspondence



AZ15073-7

AMC446336-AMC453881

**NO
DOCUMENTS
FOUND**

NO DOCUMENTS FOUND
NO DOCUMENTS FOUND

NOTICE!!

These documents have been scanned!

Do not place un-scanned documents beneath this notice!

Do not remove this notice from this file!

GPO Jacket No. 560-102
Print Order 61540
Rise Business Services, LLC
Job=AZ15 5/20/2019



Box Number= AZ15073



Claim Begin-End: AMC453817-AMC453817

3 Transfers



AZ15073-7

AMC446336-AMC453881

**NO
DOCUMENTS
FOUND**

NO DOCUMENTS FOUND
NO DOCUMENTS FOUND

NOTICE!!

These documents have been scanned!

Do not place un-scanned documents beneath this notice!

Do not remove this notice from this file!

GPO Jacket No. 560-102
Print Order 61540
Rise Business Services, LLC
Job=AZ15 5/20/2019



Box Number= AZ15073



Claim Begin-End: AMC453817-AMC453817

4 Annual Filings



AZ15073-7

AMC446336-AMC453881

CORRECTED 2020

Form 3830-2
(October 2013)

WVR

UNITED STATES
DEPARTMENT OF THE INTERIOR
BUREAU OF LAND MANAGEMENT

272

AMC 453817 ~~452202~~

FORM APPROVED
OMB NO. 1004-0114
Expires: October 31, 2016

MAINTENANCE FEE WAIVER CERTIFICATION

SEE INSTRUCTIONS ON PAGE 2

1. This small miner waiver is filed for the assessment year beginning on September 1, 2018 and ending on September 1, 2019.
2. The undersigned and all related parties owned ten or fewer mining claims, mill, or tunnel sites located and maintained on Federal lands in the United States of America on September 1, 2019.
3. The undersigned have performed the assessment work required by law for each mining claim listed prior to filing this waiver and understand that by filing this form, the undersigned must file an affidavit of assessment work with the Bureau of Land Management (BLM) by the December 30th following the filing of this waiver.
4. The undersigned understand that if the assessment work obligation has not yet come due under 30 U.S.C. 28 (for those claims in their first assessment year only), a notice of intent to hold reciting this condition must be recorded by the December 30th following the filing of this waiver.
5. The undersigned understand that mill and tunnel sites may also be listed on this waiver and be waived from payment of the maintenance fee, and that a notice of intent to hold for these sites is required to be filed with the BLM by the December 30th following the filing of this waiver.
6. The undersigned understand and acknowledge that pursuant to 43 U.S.C. 1212 and 18 U.S.C. 1001, the filing or recording of a false, fictitious, or fraudulent document with the BLM may result in a fine of up to \$250,000, a prison term not to exceed five years, or both.
7. The mining claims, mill or tunnel sites for which this waiver from payment of the maintenance fees is requested are:

CLAIM OR SITE NAME	BLM RECORDATION SERIAL NUMBER
1. <u>JACKASS Gulch</u>	<u>AME 452202</u> CLOSED #
2.	<u>AMC 453817</u>
3.	
4.	
5.	
6.	
7.	
8.	
9.	
0.	

RECEIVED
BLM PHOENIX
2019 SEP 19 P 3:23
PHOENIX, ARIZONA

RECEIVED
BLM PHOENIX
AUG 16 P 3:23
PHOENIX, ARIZONA

The owner(s) (claimants) of the above mining claims and sites are:

Retta Atkins
(Owner's Name - Please Print)
9250 E Dilligard Rd
(Owner's Mailing Address)

Retta Atkins
(Owner's Signature)
Kingman AZ 86401
(City) (State) (Zip Code)

AC 170
address updated
PS
(Owner's Name - Please Print)

(Owner's Signature)

(Owner's Mailing Address)

(City) AC 170 AC 113 483 (State) (Zip Code)

(Owner's Name - Please Print)

(Owner's Signature)

(Owner's Mailing Address)

(City) (State) (Zip Code)

(Owner's Name - Please Print)

(Owner's Signature)

(Owner's Mailing Address)

(City) (State) (Zip Code)

NW 7
(Continued on page 2)

4536242

UNITED STATES
DEPARTMENT OF THE INTERIOR
BUREAU OF LAND MANAGEMENT
MAINTENANCE FEE WAIVER CERTIFICATION

272
JMC

AMC 453817
CLAIM IS
CLOSED
WAIVER IS NOT
SIGNED
FORM APPROVED
OMB NO. 1004-0114
Expires: October 31, 2016
WFR NOT PROCESSED
452202

SEE INSTRUCTIONS ON PAGE 2

- This small miner waiver is filed for the assessment year beginning on September 1, 2018 and ending on September 1, 2019.
- The undersigned and all related parties owned ten or fewer mining claims, mill, or tunnel sites located and maintained on Federal lands in the United States of America on September 1, 2019.
- The undersigned have performed the assessment work required by law for each mining claim listed prior to filing this waiver and understand that by filing this form, the undersigned must file an affidavit of assessment work with the Bureau of Land Management (BLM) by the December 30th following the filing of this waiver.
- The undersigned understand that if the assessment work obligation has not yet come due under 30 U.S.C. 28 (for those claims in their first assessment year only), a notice of intent to hold reciting this condition must be recorded by the December 30th following the filing of this waiver.
- The undersigned understand that mill and tunnel sites may also be listed on this waiver and be waived from payment of the maintenance fee, and that a notice of intent to hold for these sites is required to be filed with the BLM by the December 30th following the filing of this waiver.
- The undersigned understand and acknowledge that pursuant to 43 U.S.C. 1212 and 18 U.S.C. 1001, the filing or recording of a false, fictitious, or fraudulent document with the BLM may result in a fine of up to \$250,000, a prison term not to exceed five years, or both.
- The mining claims, mill or tunnel sites for which this waiver from payment of the maintenance fees is requested are:

CLAIM OR SITE NAME	BLM RECORDATION SERIAL NUMBER
1. Jackass Gulch	amc 452202 <u>CLOSED</u>
2.	
3.	
4. New Amc #'s Amc 453817	
5.	
6. AC 483 + AC 247 ENTERED SEP 17 2019 PB	
7.	
8. Removed AC 247 Replaced it with AC 113 on 9/29/19 PB	
9.	
10.	

RECEIVED
BLM AVILA STATE OFFICE
PHOENIX, ARIZONA
2019 AUG 16 P 3:23

The owner(s) (claimants) of the above mining claims and sites are:

_____ (Owner's Name - Please Print)	_____ (Owner's Signature)
_____ (Owner's Mailing Address)	_____ (City) (State) (Zip Code)
_____ (Owner's Name - Please Print)	_____ (Owner's Signature)
_____ (Owner's Mailing Address)	_____ (City) (State) (Zip Code)
_____ (Owner's Name - Please Print)	_____ (Owner's Signature)
_____ (Owner's Mailing Address)	_____ (City) (State) (Zip Code)
_____ (Owner's Name - Please Print)	_____ (Owner's Signature)
_____ (Owner's Mailing Address)	_____ (City) (State) (Zip Code)

(Continued on page 2)

WAIVER IS NOT completed.
Not processed, the claim
is closed. PB

4536242

DEPARTMENT OF THE INTERIOR
BUREAU OF LAND MANAGEMENT
Mining Claims

CUSTOMER INFORMATION

Admin State:
Geo State:

AZ
AZ
ATKINS RETTA
9250 E DILLIGAF RD
KINGMAN AZ 86401-8009

Int Rel:

CLAIMANT

Customer ID:

2228952

Serial Number	Lead Serial Number	Claim Name	County	D	Case Type	Last A Yr	Location Date	Meridian Township Range Section	Subdiv
AMC451033	AMC451033	NOCHIE B	MOHAVE	A	LODE	2019	05/11/2018	14 0210N 0150W 020	SW
AMC395601	AMC395597	JASPER	MOHAVE	A	LODE	2019	10/20/2008	14 0210N 0150W 020	SW
AMC395600	AMC395597	KEEPER 2	MOHAVE	A	LODE	2019	10/20/2008	14 0210N 0150W 020	SW
AMC395599	AMC395597	KEEPER 1	MOHAVE	A	LODE	2019	10/20/2008	14 0210N 0150W 020	SW
AMC395598	AMC395597	MONEY TREE 1	MOHAVE	A	LODE	2019	10/20/2008	14 0210N 0150W 020	NW,SW
AMC395597	AMC395597	NUT CRACKER 1	MOHAVE	A	LODE	2019	10/20/2008	14 0210N 0150W 019	SE

Admin State:
Geo State:

AZ
AZ
ATKINS RETTA
3582 E GORDON DR
KINGMAN AZ 86409-3424

Int Rel:

CLAIMANT

Customer ID:

2440313

Serial Number	Lead Serial Number	Claim Name	County	D	Case Type	Last A Yr	Location Date	Meridian Township Range Section	Subdiv
AMC453817	AMC453817	JACK ASS GULCH	MOHAVE	A	PLACER	2019	02/11/2019	14 0150N 0180W 030	NW

NOTICE!!

These documents have been scanned!

Do not place un-scanned documents beneath this notice!

Do not remove this notice from this file!

GPO Jacket No. 560-102
Print Order 61540
Rise Business Services, LLC
Job=AZ15 5/20/2019



Box Number= AZ15073



Claim Begin-End: AMC453817-AMC453817

5 Miscellaneous



AZ15073-7

AMC446336-AMC453881

FOREVER / USA



RECEIVED
BLM AZ STATE OFFICE

2019 FEB 14 P 1:50

PHOENIX, ARIZONA

LAS VEGAS NV 890

11 FEB 2019 PM 4 L

BLM
AZ State Office
One North Central Ave
Suite 800
Phoenix AZ 85-004



85004-442700

Reta Atkinson
3582 E Gordon Dr
Kingman AZ 86405

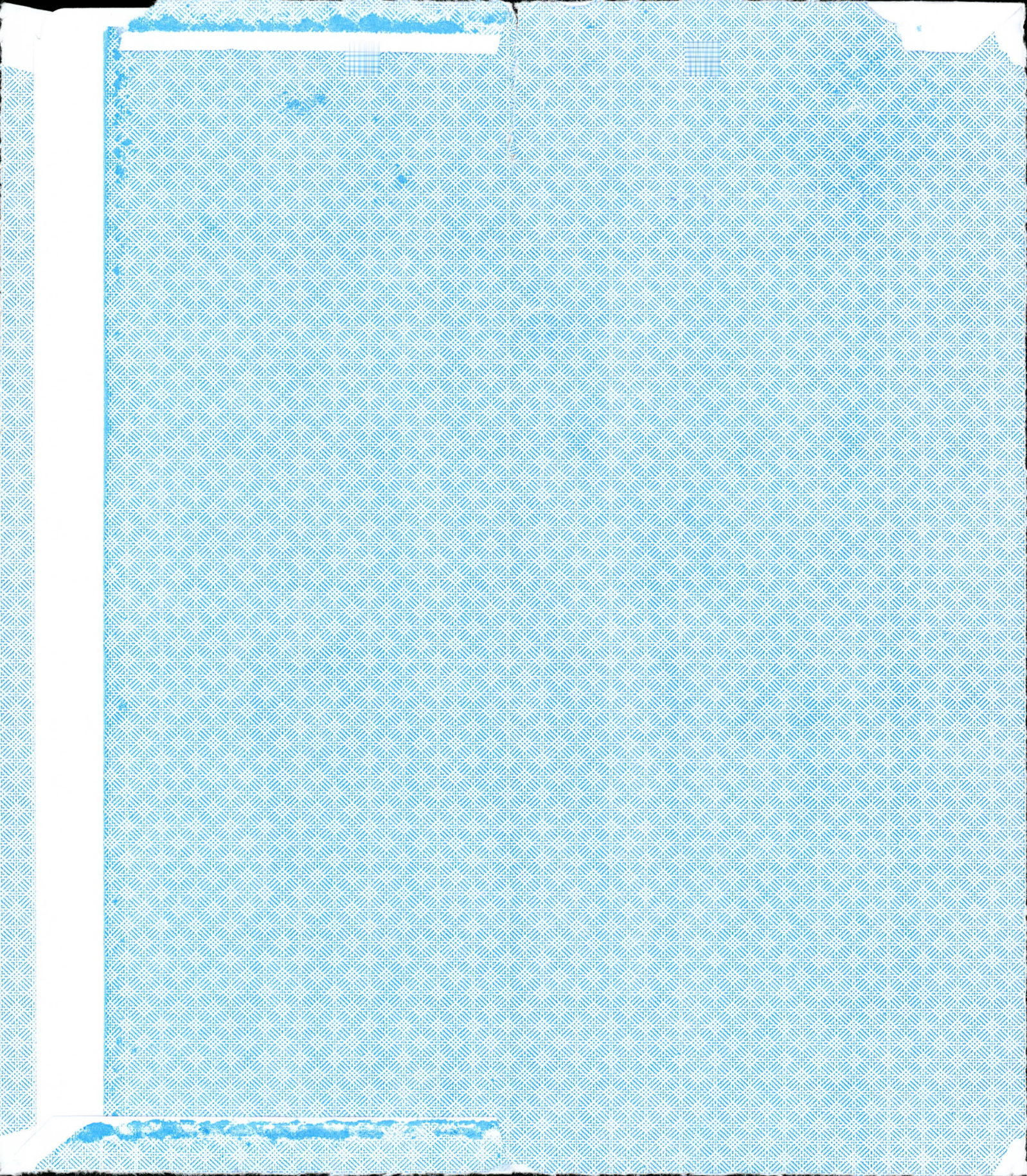

NOTICE!!

These documents have been scanned!

Do not place un-scanned documents beneath this notice!

Do not remove this notice from this file!

GPO Jacket No. 560-102
Print Order 61540
Rise Business Services, LLC
Job=AZ15 5/20/2019



Box Number= AZ15073



Claim Begin-End: AMC453817-AMC453817

6 Location Notices-Amendments and Supporting Documents



AZ15073-7

AMC446336-AMC453881

LOCATION NOTICE FOR PLACER MINING CLAIM

Amendment BLM Serial # _____

NOTICE IS HEREBY GIVEN that the Tact Ass
Gulch placer mining claim has been located by
Retta Atkins whose current mailing
address is 3582 E Gordon Dr
Kingman AZ 86409

RECEIVED
BLM AZ STATE OFFICE
2019 FEB 14 P 1:56
PHOENIX, ARIZONA
BLM
Date
Stamp

The general course of this claim is W and it is situated in Mohave

County, Arizona. This claim is 1320 feet in length and 660 feet in width.

20 Total Claim Acreage. This claim runs from the location monument on which this location notice is posted at the NW corner of the claim approximately 660 feet in a E direction to the E end line and 1320 feet in a S direction to the S end line. This claim is marked by four monuments, one at each corner of the claim.

The location monument on which this notice is posted is situated within Section 30, Township 15 N, Range 18 W, Gila Salt River Base and Meridian, Arizona. This claim encompasses portions of the following legal subdivision(s) if located by legal subdivision or the following quarter section(s), section(s), Township(s) and Range(s) Gila Salt River

_____, Gila Salt River Base and Meridian, Arizona.

The locality of this claim with reference to some natural object or permanent monument and additional information (if any) concerning its locality are as follows: 4x4x4 Post on NW
corner of claim

_____ The above information is shown on the attached map.

DATED AND POSTED on the ground this Feb day of 11, 2019.

LOCATOR(s) AGENT

Print Name(s) Retta Atkins

Signature(s) Retta Atkins

Form MCF102
Revised July 2014

AMC453817

MINING CLAIM MAP

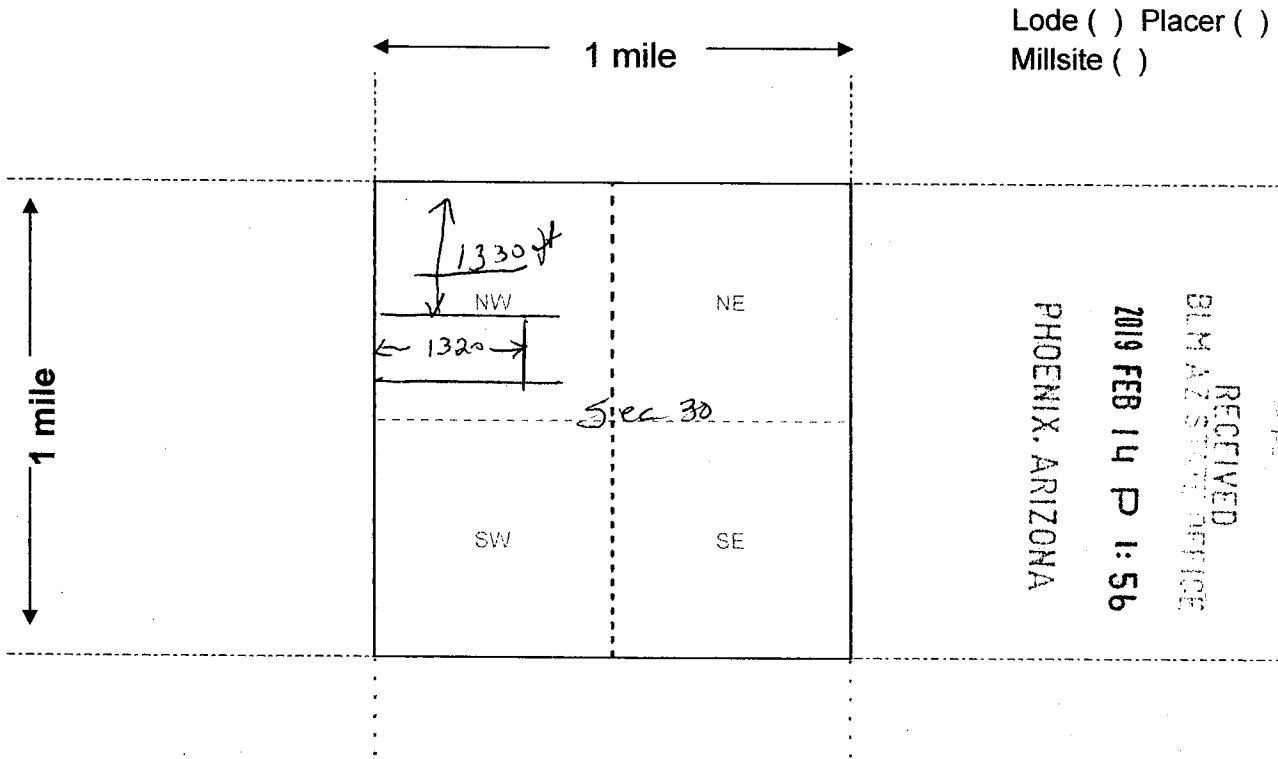

Lode () Placer ()
Millsite ()

RECEIVED
BLM AZ STATE OFFICE
2019 FEB 14 P 1:56
PHOENIX, ARIZONA

Scale: 1" = 2000 feet



1. The above map depicts the Jackass Gluck mining claim, which is located in Section (s) 30, Township 15 N, Range 18 W, Gila and Salt River Base and Meridian, Mohave County, Arizona. Total claim acreage is 20
2. The type of corner and location monuments used are as follows: 4x4 Posts
3. The bearings and distances in degrees and feet between claim corners and to a public land survey monument are as depicted on the map.
4. If the claim is a placer or millsite claim with exterior limits conforming to legal subdivisions of the public survey, provide a legal description of the claim _____

Form MCF100a
Revised July 2014

This form is available from the **Arizona Geology Survey** and may be reproduced.

AMC453817

LR2K Home

CR-24



LR2000 Internal

CR Geographic Report with Land

[Download User Guide \(pdf\)](#)

Purpose: This report produces a geographic listing of case information based on retrieval by Meridian/Township/Range. This report format will display the case type, case disposition, meridian, township, range, section, survey type, survey number, surface management agency, pending actions, serial number, and total case acres.

To refresh the query, do a **Ctrl-R**. It resets the page and clears any criteria fields that may have entries.



No Results

The specified criteria didn't result in any data. This is often caused by applying filters and/or selection steps that are too restrictive or that contain incorrect values. Please check your analysis filters and selection steps, and try again. The filters or selection steps currently being applied are shown below.

Filters

Disposition is equal to **AUTHORIZED, CANCELLED, EXPIRED, PENDING, REJECTED, RELINQUISHED, WITHDRAWN**
and Meridian Township Range Section is equal to **14 0150N 0180W 030 NW**
and Admin State is equal to **AZ**

[Return - Refresh](#)

TOWNSHIP 15 NORTH RANGE 18 WEST OF THE GILA & SALT RIVER MERIDIAN, ARIZONA

SECS	SUBDIVISION																Acres	Kind of Entry or Purpose	Serial Number or Order Number	Action Date	Remarks		
	NE 1/4				NW 1/4				SW 1/4				SE 1/4									Lots	Other Description
	NE	NW	SW	SE	NE	NW	SW	SE	NE	NW	SW	SE	NE	NW	SW	SE							
For orders affecting disposal or use of unidentified lands withdrawn for classification, minerals, water, and/or other public purposes, and Indian treaties, refer to Index to Miscellaneous Documents																							
																	ALL SECS 2, 16, 32, 36;		STATE GRANT	ACT OF CONGRESS	6/20/1910	TITLE TO STATE TO FIX ON APPROVAL OF SURVEY; SUBJECT TO PRIOR RIGHTS;	
1																	ALL; 14N 12W;	640.48	PATENT / RRG	832141	11/14/1921	PX WD RECON 5/26/1956;	
3																	ALL;						
5	X	X	X	X	X	X	X	X	X	X	X	X	X										
7																	ALL;						
											X	X			X	X							
11																	ALL;						
13																	ALL;						
15																	ALL;						
17																	ALL;						
19																	ALL;						
21																	ALL;						
23																	ALL;						
25																	ALL;						
27																	ALL;						
29																	ALL;						
31	X	X	X	X	X	X	X	X						X	X	X	X						
33																	ALL;						
35																	ALL; 14N 12W;	10049.62	PATENT / RRG	879795	9/18/1922	PX WD RECON 9/20/1968;	
																	ALL SECS 2, 16, 32, 36;		STATE GRANT	ACT OF CONGRESS	1/25/1927	EXTENDS ACT OF 6/20/1910 TO MINERAL LANDS; SUBJECT TO PRIOR RIGHTS;	
			X	X			X	X	X	X	X	X	X	X	X	X	1, 2		QCD TO US / SX	PHX-078157	3/2/1939	15N 17W;	
36																X			QCD TO US / SX	PHX-076464	10/21/1940	15N 15W;	
16																	ALL;						
32	X	X	X	X	X	X	X	X						X	X	X	X						
36	X	X	X	X	X	X	X	X	X	X	X	X	X	X	X	X	23N 18W;		QCD TO US / SX	PHX-075483	4/5/1941	O OPENING TO ENTRY 2/15/1982;	
	ENTIRE TOWNSHIP																22967.52	PLO WDL AERIAL GUNNERY RANGE	126	5/20/1943	13N 15W;		
	ENTIRE TOWNSHIP																13N 15W;	22967.52	PLO REV AERIAL GUNNERY RANGE, PLO 126, 5/20/1943	409	9/16/1947	OPEN TO ENTRY;	
2																	3, 4	4N 18W;	QCD RECON / SX	PHX-080231	3/6/1950	BASE ACCEPTED 5/9/1950; OPEN TO ENTRY 10/9/1981;	
1																	ALL; 16N 20W;		WD RECON / PX	AR-09296	5/26/1956	BASE ACCEPTED 9/25/1956; OPEN TO ENTRY 8/21/1981;	
31	X	X	X	X										X	X	X	X	24N 19W;	320.00	WD RECON / PX	AR-011850	12/10/1959	BASE ACCEPTED 6/17/1964; OPEN TO ENTRY 8/14/1981;